CALIMA

GERARDO NUÑEZ

④ = C
⑤ = G
⑥ = C
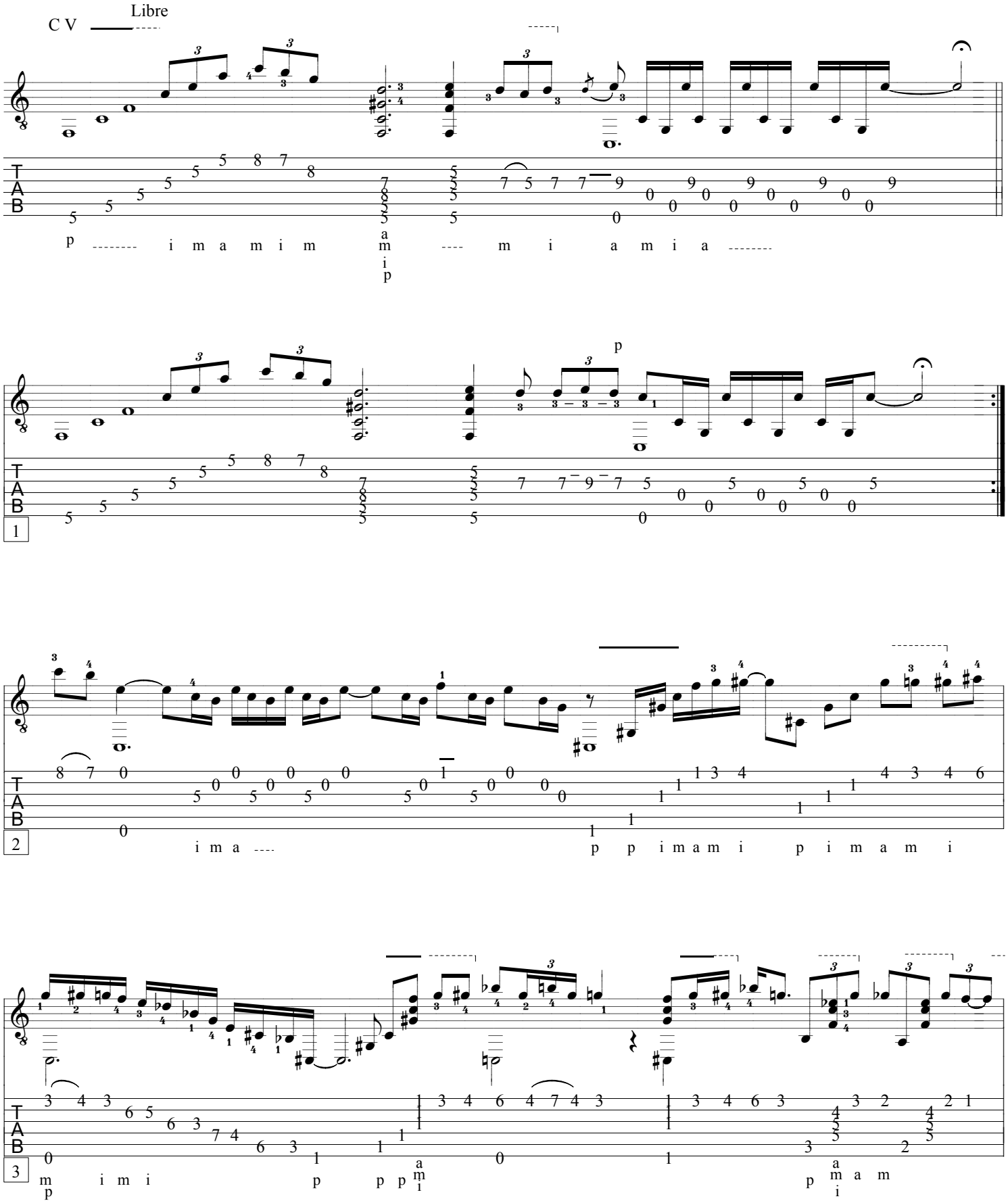
Transc. Jorge Berges